

TO: James L. App, City Manager

FROM: Robert A. Lata, Community Development Director

SUBJECT: Acceptance of Parcel Map 04-0373 for Recordation and Annexation No. 05-007 to Community Facilities District No. 2005-1 for Public Services (Stewart)

DATE: November 1, 2005

Needs: That the City Council consider steps toward finalizing development plans for a residential development and subdivision, including authorizing the approval of the annexation of Parcel 1 of Parcel Map 04-0373 into the existing Community Facilities District (CFD) No. 2005-1 for Public Services.

- Facts:**
1. Applicants Gordon and Barbara Stewart have requested that Parcel Map PR 04-0373 be accepted by the City for recordation. PR 04-0373 is located at 72 15th Street.
 2. The owners of the above property were required to annex any newly created parcels to the Community Facilities District as a condition of approval of Tentative Parcel Map PR 04-0373.
 3. Resolution No. 05-063 adopted by City Council on April 5, 2005, authorizes the City to annex to CFD 2005-1, properties which will be assessed only for eligible public services, without further public hearings or formal elections upon receipt of written consent from the owners.
 4. The owners of each parcel or parcels have given consent and approval that such parcel or parcels be annexed to CFD No. 2005-1. The owners have agreed and intend that such consent and approval constitutes election to annex to CFD No. 2005-1 and approval of the authorization for the levy of the Special Tax within the property. (see Exhibit A)

**Analysis
and**

Conclusion: Parcel Map PR 04-0373 was tentatively approved by the Planning Commission on June 28, 2005. All conditions imposed by the Planning Commission have been satisfied.

Annexation to the City's CFD 2005-1 is necessary to mitigate projected adverse fiscal impacts of new residential development

Policy

Reference: General Plan
California Government Code Section 66462 ("Subdivision Map Act")
Paso Robles Municipal Code Section 22.16.160

**Fiscal
Impact:**

With annexation to the CFD, none.

Options:

That the City Council accept the subject map and agreement by taking the following actions:

- a.**
 - (1)** Adopt Resolution No. 05-xx certifying and adding the above properties to CFD No. 2005-1, and directing the City Clerk to record the Amendment to the Notice of Special Tax Lien; and
 - (2)** Adopt Resolution No. 05-xx accepting the recordation of Parcel Map PR 04-0373, a two-lot residential subdivision located at 72 15th Street.
- b.** Amend, modify, or reject the above option.

Attachments: (4)

- 1) Exhibit A from Consent & Election to CFD
- 2) Vicinity/Reduced size parcel map
- 3) Resolution CFD
- 4) Resolution Final Map

PARCEL MAP PR 04-0373

BRING A SUBDIVISION OF PARCEL 1 OF
 PARCEL MAP COAL 86-189,
 FILED IN BOOK 44, PAGE 64
 OF PARCEL MAPS,
 IN THE CITY OF EL PASO DE ROBLES,
 COUNTY OF SAN JUAN CRISTO,
 STATE OF CALIFORNIA

LEGEND:

- O - SET 1/2" REBAR W/ CAP PER 16984 PER R2.
- - SET 1/2" REBAR W/ CAP PER 16984 PER R2.
- PA - FOUND
- LP - IRON PIPE
- R - A-MB-169 (1886)
- RI - 6-MB-67 (1941)
- RS - 65-LS-100 (1900)
- R3 - 44-PM-84 (1988)
- R4 - 64-PM-96 (2000)

BASIS OF BEARINGS

GRID NORTH, BASED ON THE CALIFORNIA COORDINATE
 SYSTEM, ZONE 5, THE MEAN MAPPING ANGLE
 FOR THE SITE IS -1°31'28".

NEAR DISTANCES GIVEN HEREON, NOT ENCLOSED
 WITHIN PARCEL MAPS, ARE BASED ON THE
 CALIFORNIA COORDINATE SYSTEM, ZONE 5.
 TO OBTAIN GROUND DISTANCES, MULTIPLY GRID
 DISTANCES BY THE COMBINED SCALE FACTOR
 0.99999662



TWIN CITIES SURVEYING, INC.
 615 S. MAIN STREET, SUITE 100, BOX 777
 TEMPELTON, CALIF. 92552-0777

SHEET 2 OF 2

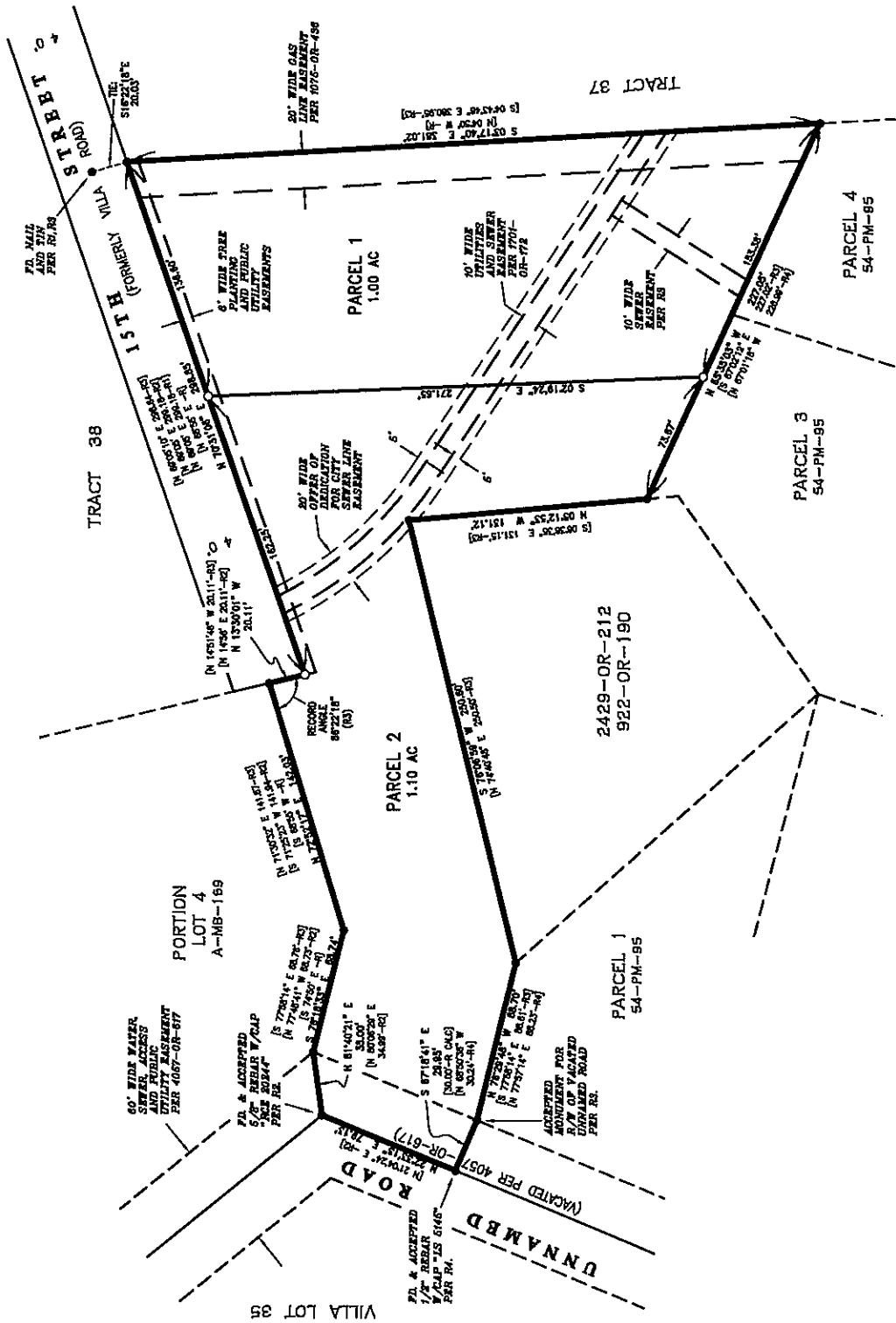

RESOLUTION NO. 05-

A RESOLUTION OF THE CITY COUNCIL OF THE CITY OF PASO ROBLES
ANNEXING PARCEL 1 OF PARCEL MAP PR 04-0373 TO THE CITY'S
COMMUNITY FACILITIES DISTRICT NO. 2005-1

WHEREAS, the owner of the real property described in Exhibit 'A' has petitioned to annex Parcel 1 of Parcel Map PR 04-0373 into the Paso Robles Community Facilities District No. 2005-1 (Public Services).

NOW, THEREFORE, BE IT RESOLVED AS FOLLOWS:

SECTION 1. That the City Council of the City of Paso Robles does hereby declare that the real property located in the City of Paso Robles, County of San Luis Obispo, as more particularly described in Exhibit 'A' hereto, is hereby annexed into Community Facilities District 2005-1 and that the subject properties shall be subject to a tax lien of \$657 per dwelling unit per year, which, in turn, is subject to escalation based on a blend of the San Francisco Urban Consumer Price Index and Los Angeles Urban Consumer Price Index or two percent, whichever is greater.

SECTION 2. That the City Council of the City of Paso Robles does hereby declare that the current owner of the real property, according to the Consent and Election to Annex Real Property to an Existing Community Facilities District Petition for Formation of the District, is Gordon and Barbara Stewart.

SECTION 3. That the City Council for the City of Paso Robles does hereby declare that the assessment for Parcel 1 of Parcel Map PR 04-0373 shall begin with Fiscal Year 2006-2007.

SECTION 4. That the City Council for the City of Paso Robles does hereby declare that the area annexed shall be designated as Annexation No. 05-007 to the Paso Robles Community Facilities District No. 2005-1.

PASSED AND ADOPTED by the City Council of the City of Paso Robles this 1st day of November, 2005 by the following vote:

AYES:
NOES:
ABSTAIN:
ABSENT:

Frank R. Mecham, Mayor

ATTEST:

Sharilyn M. Ryan, Deputy City Clerk

EXHIBIT "A" BOUNDARY MAP

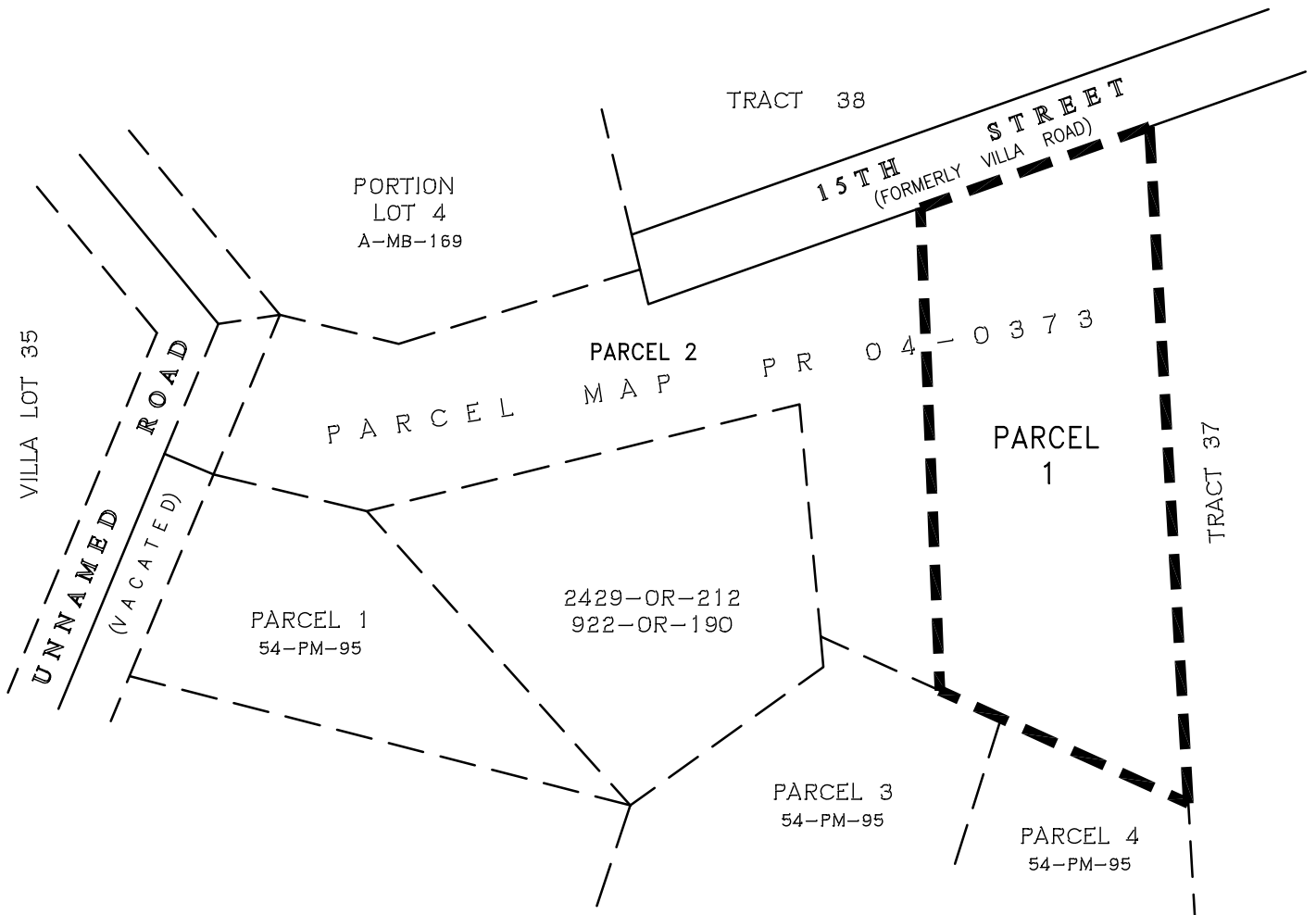

LEGEND



PROPOSED BOUNDARY OF CITY OF EL PASO DE ROBLES COMMUNITY FACILITIES DISTRICT 2005-1
ANNEXATION NO. 05-007 SAN LUIS OBISPO COUNTY, CALIFORNIA



NO SCALE

RESOLUTION NO. 05-

A RESOLUTION OF THE CITY COUNCIL OF THE CITY OF PASO ROBLES
ACCEPTING PARCEL MAP PR 04-0373 FOR RECORDATION (STEWART)

WHEREAS, the subdividers of tentative Parcel Map 04-0373, located at 72 15th Street has requested recordation of the final map; and

WHEREAS, the parcel map allows for the creation of two (2) parcels on a 2.10 acre lot; and

WHEREAS, all conditions of approval for this subdivision have been satisfied by the subdivider; and

WHEREAS, City staff has reviewed the final parcel map and finds it to be in substantial conformance with the approved tentative map and technically correct.

THEREFORE, BE IT RESOLVED AS FOLLOWS:

SECTION 1. That the City Council of the City of Paso Robles does hereby approve the final map for Parcel Map PR 04-0373 and authorize the execution and recordation of the parcel map.

PASSED AND ADOPTED by the City Council of the City of Paso Robles this 1st day of November 2005 by the following vote:

AYES:

NOES:

ABSTAIN:

ABSENT:

Frank R. Mecham, Mayor

ATTEST:

Sharilyn M. Ryan, Deputy City Clerk